



## 26 Hertford Road

, Bootle, L20 7ER

£180,000

Nestled on Hertford Road in Bootle, this charming semi-detached townhouse presents an excellent opportunity for first-time buyers seeking a modern and spacious home. The property is thoughtfully arranged over three floors, providing ample living space for families or individuals alike.

Upon entering, you are welcomed into a bright and inviting reception room, perfect for relaxing or entertaining guests. The well-designed layout includes three generously sized bedrooms, ensuring comfort and privacy for all occupants. The master bedroom boasts the added luxury of an ensuite bathroom, offering a private retreat for relaxation.

With a total of three bathrooms, this home caters to the needs of busy households, making morning routines a breeze. The contemporary design and practical features throughout the property create a harmonious living environment.

This townhouse is ideally situated, providing easy access to local amenities and transport links, making it a convenient choice for those commuting to nearby areas. Whether you are a first-time buyer or looking to invest in a property with great potential, this home on Hertford Road is not to be missed. Embrace the opportunity to make this delightful townhouse your own and enjoy a comfortable lifestyle in Bootle.

- Three Bedroom End Town House
- Set Over Three Floors
- Master Bedroom With Ensuite
- Ideal For First Time Buyers
- Close To Local Amenities And Transport Links

### Viewing

Please contact our Michael Moon Office on 0151 924 1000 if you wish to arrange a viewing appointment for this property or require further information.





## Floor Plan

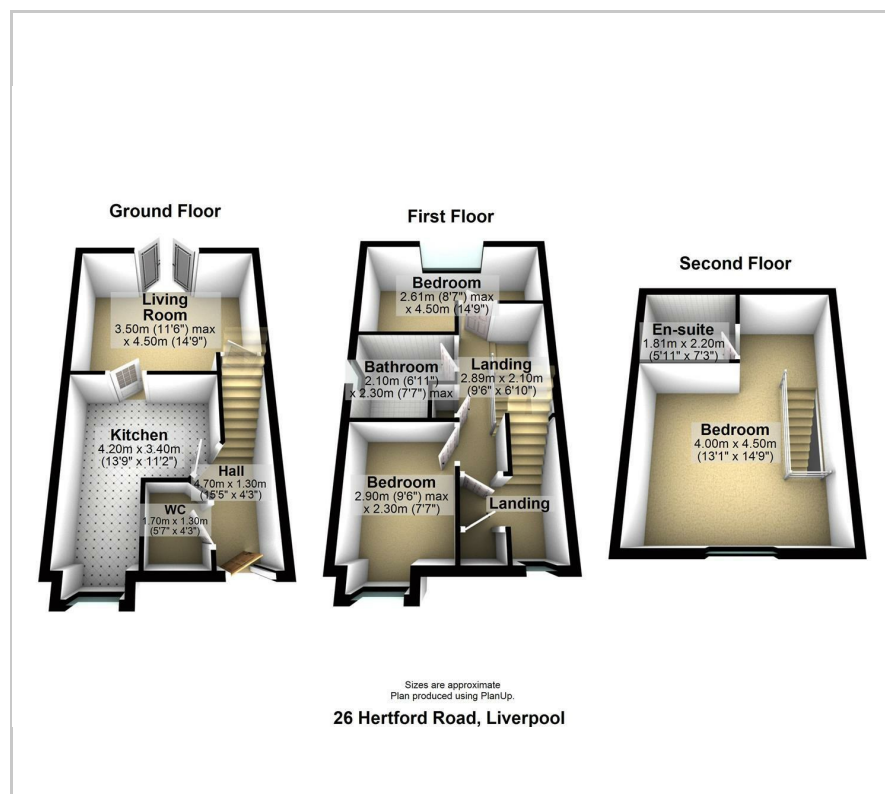

## Area Map

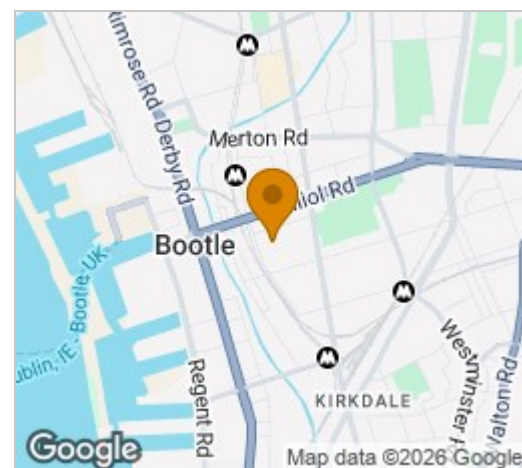

### Energy Efficiency Graph

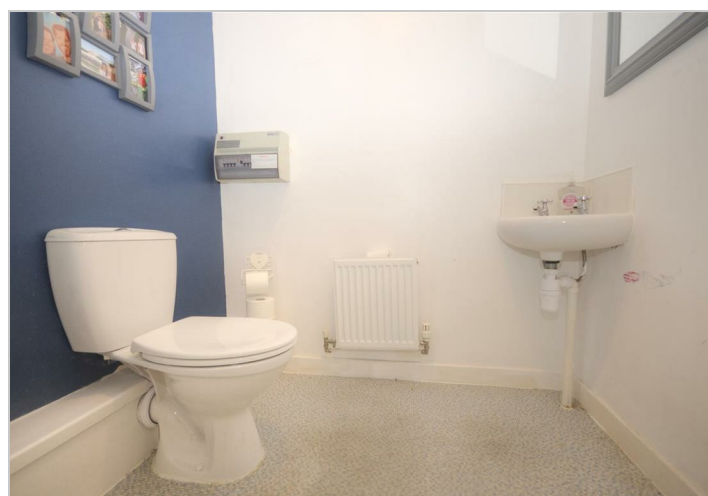
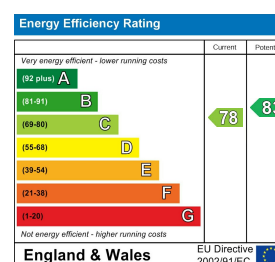

These particulars, whilst believed to be accurate are set out as a general outline only for guidance and do not constitute any part of an offer or contract. Intending purchasers should not rely on them as statements of representation of fact, but must satisfy themselves by inspection or otherwise as to their accuracy. No person in this firm's employment has the authority to make or give any representation or warranty in respect of the property.

54 Liverpool Road, Liverpool, Merseyside, L23 5SG  
Tel: 0151 924 1000 Email: [info@michaelmoon.co.uk](mailto:info@michaelmoon.co.uk) [www.michaelmoon.co.uk](http://www.michaelmoon.co.uk)